

Patient report

Bio-Rad DATE: 10/19/2019
D-10 TIME: 07:26 PM
S/N: #DJ4I016123 Software version: 4.30-2
Sample ID: 10559083
Injection date 10/19/2019 07:11 PM
Injection #: 14 Method: HbA1c
Rack #: --- Rack position: 2

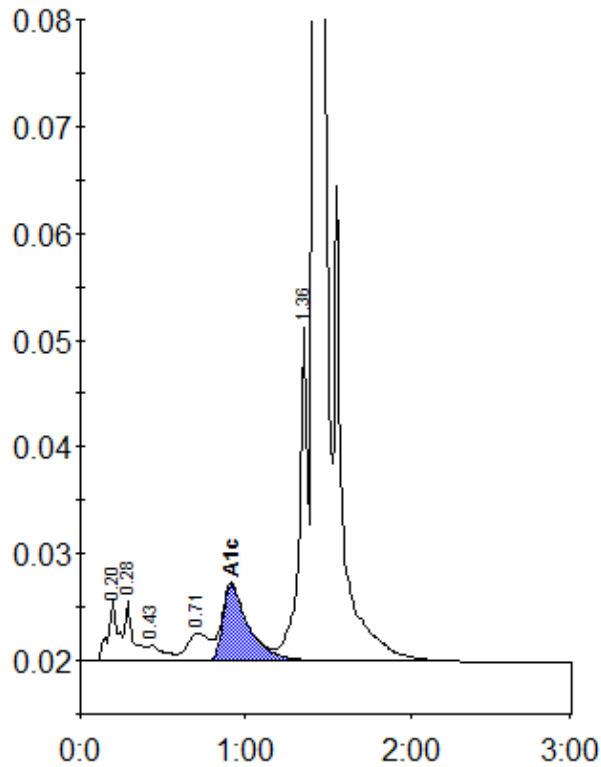

Peak table - ID: 10559083

Peak	R.time	Height	Area	Area %
A1a	0.20	5627	24288	1.1
A1b	0.28	5675	20009	0.9
F	0.43	1468	10898	0.5
LA1c/CHb-1	0.71	2661	24615	1.1
A1c	0.91	7158	78777	5.1
P3	1.36	31201	112205	5.1
A0	1.42	674426	1943605	87.8
Total Area:		2214396		

Concentration:	%
A1c	5.1